

23610/345/96  
**APPROVED**  
 SUBJECT TO THE CONDITIONS IN THIS OFFICE LETTER.  
 No. 1127/196 Date 2/1/96  
 FOR MEMBER SECRETARY  
 MADRAS METROPOLITAN  
 DEVELOPMENT AUTHORITY  
 MADRAS - 600 008.

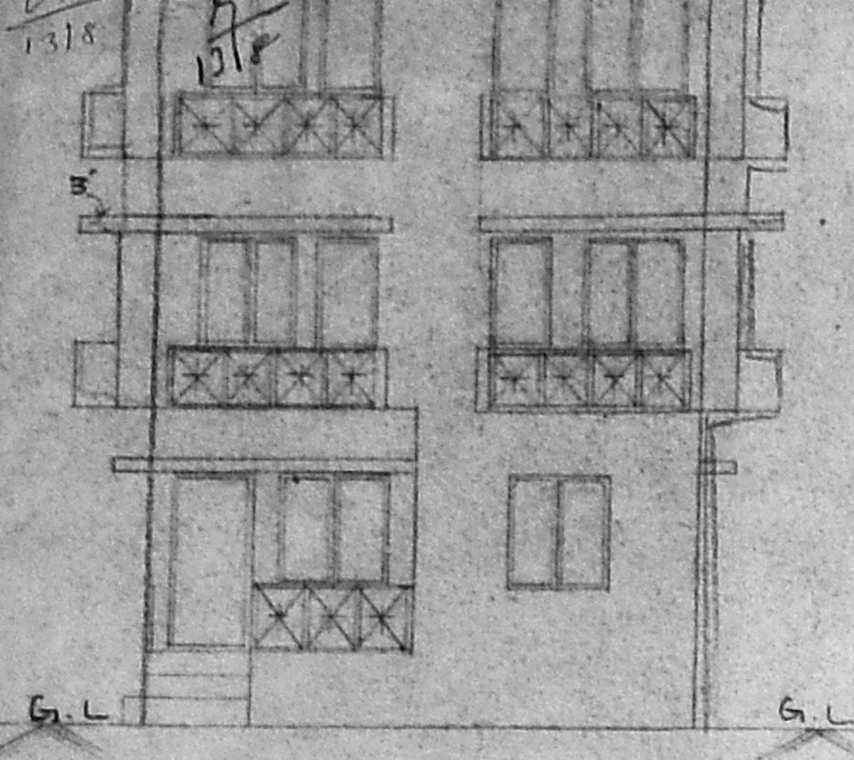

ELEVATION

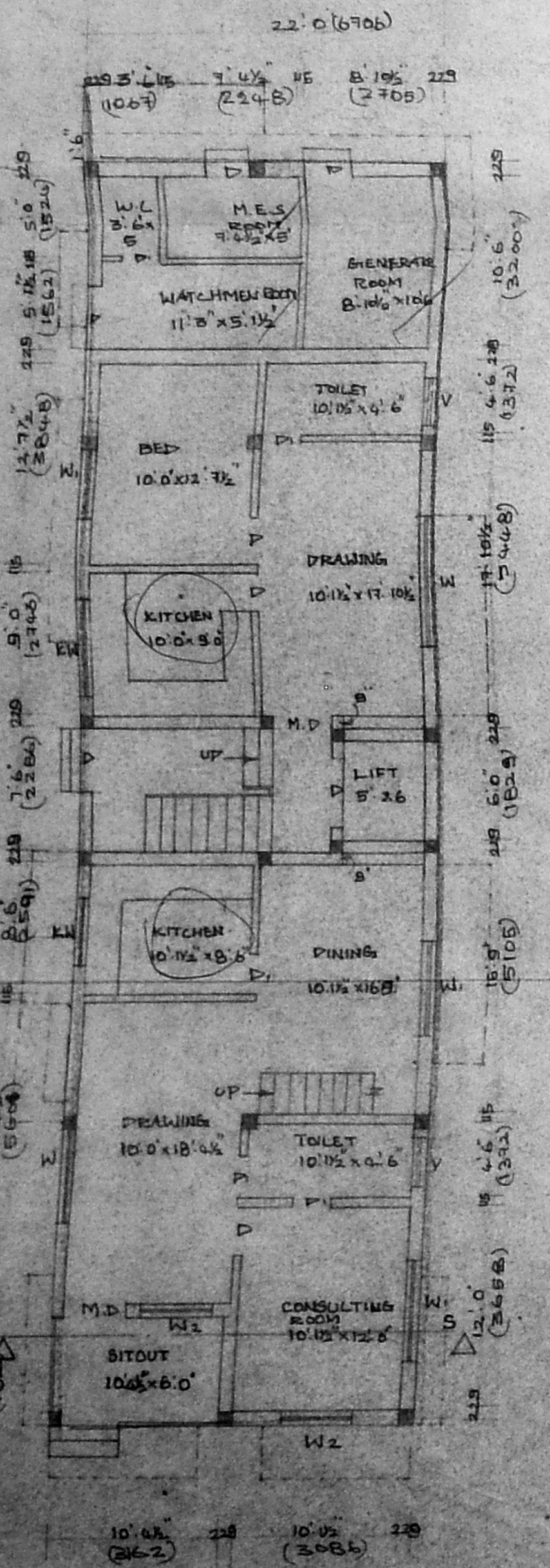

GROUND FLOOR PLAN

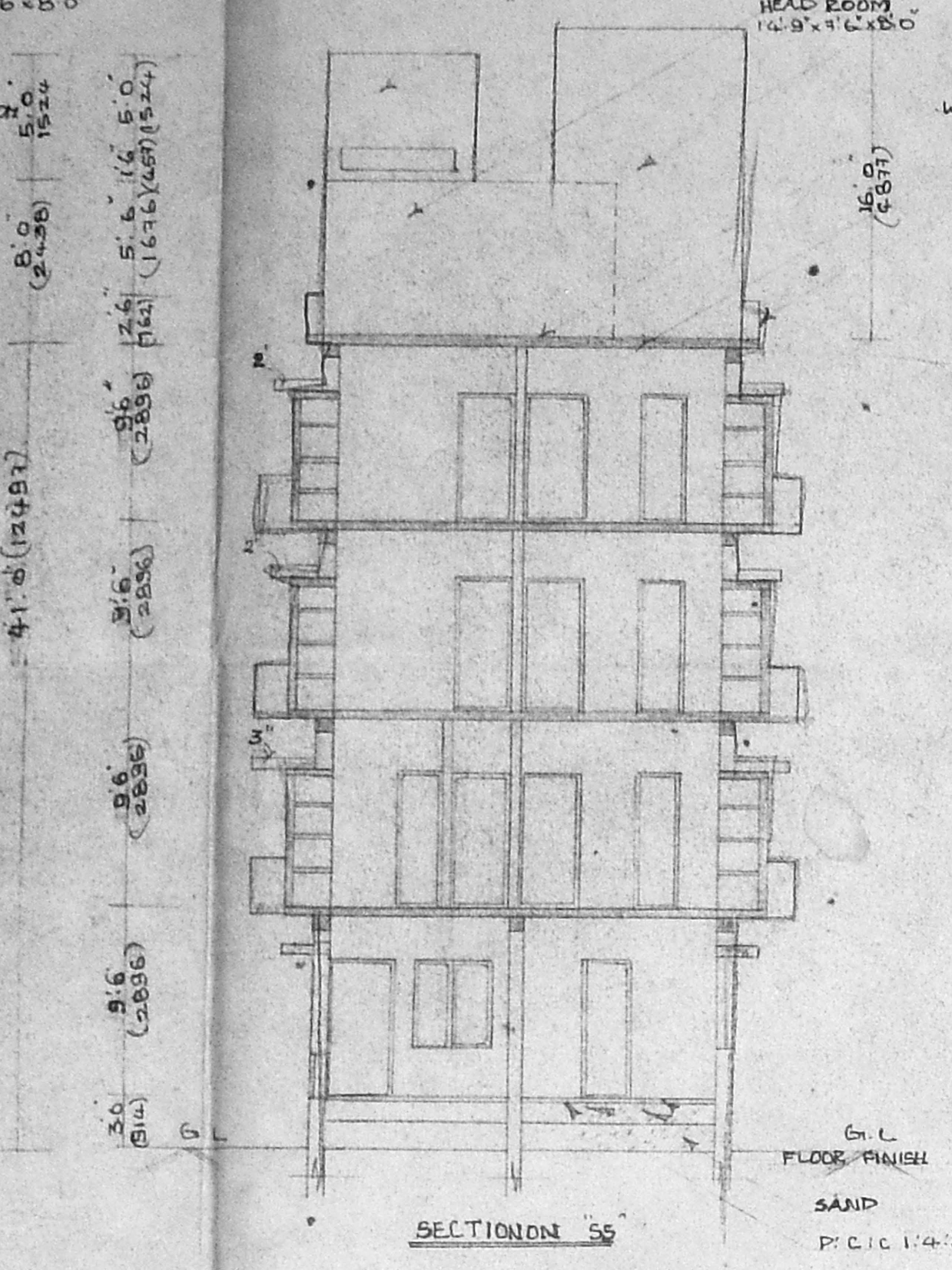

SECTION ON 'S'

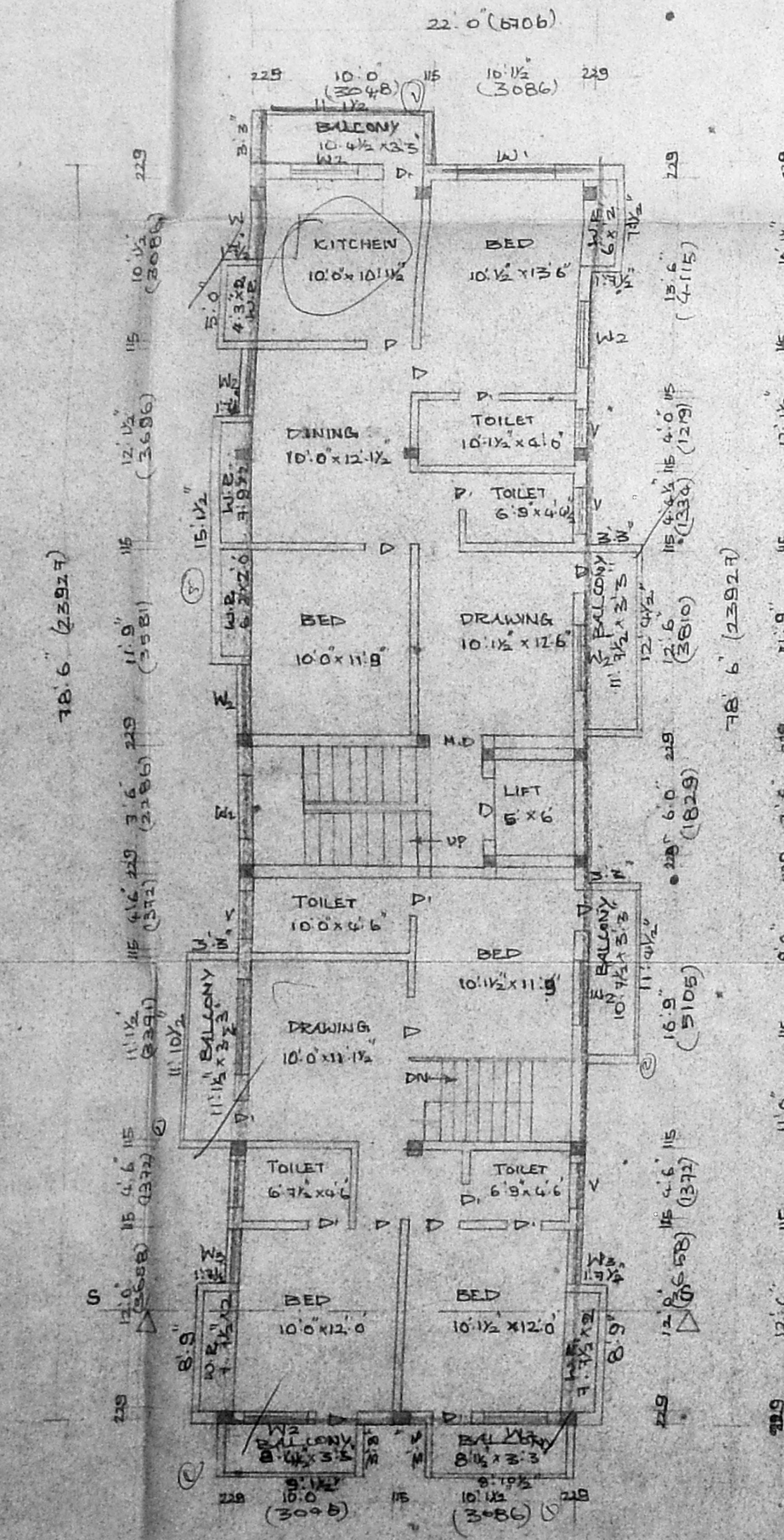

FIRST FLOOR PLAN

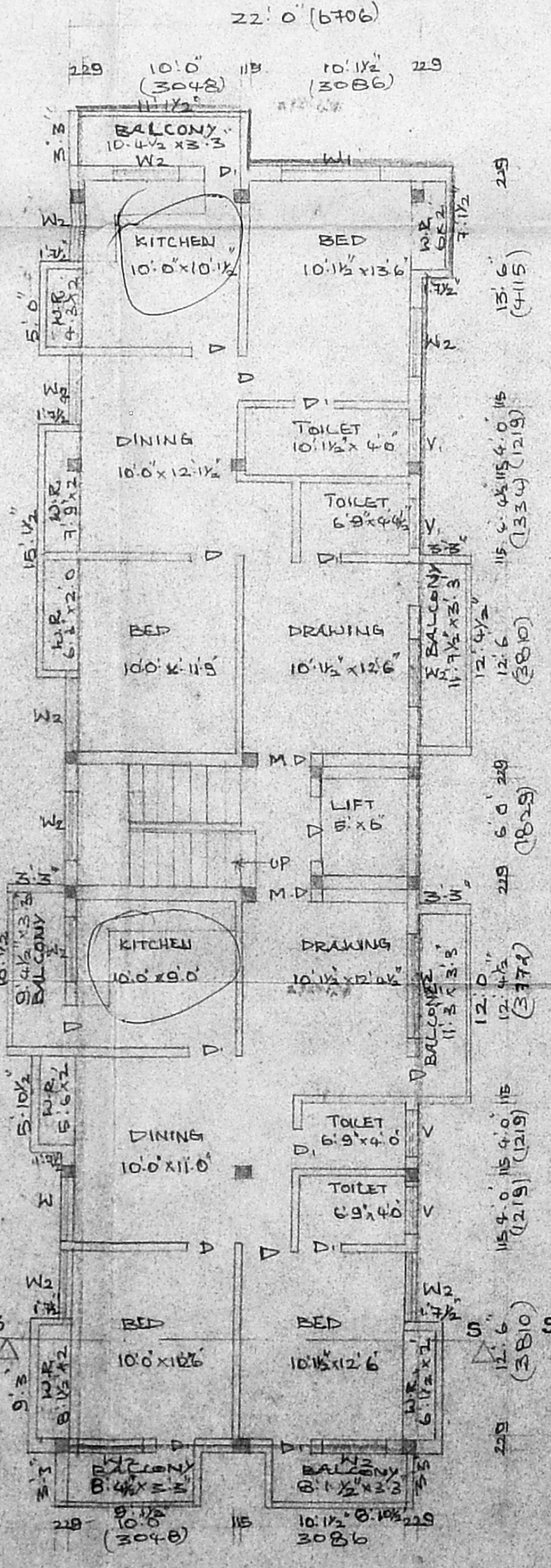

TYPICAL FLOOR PLAN  
 SECOND & THIRD

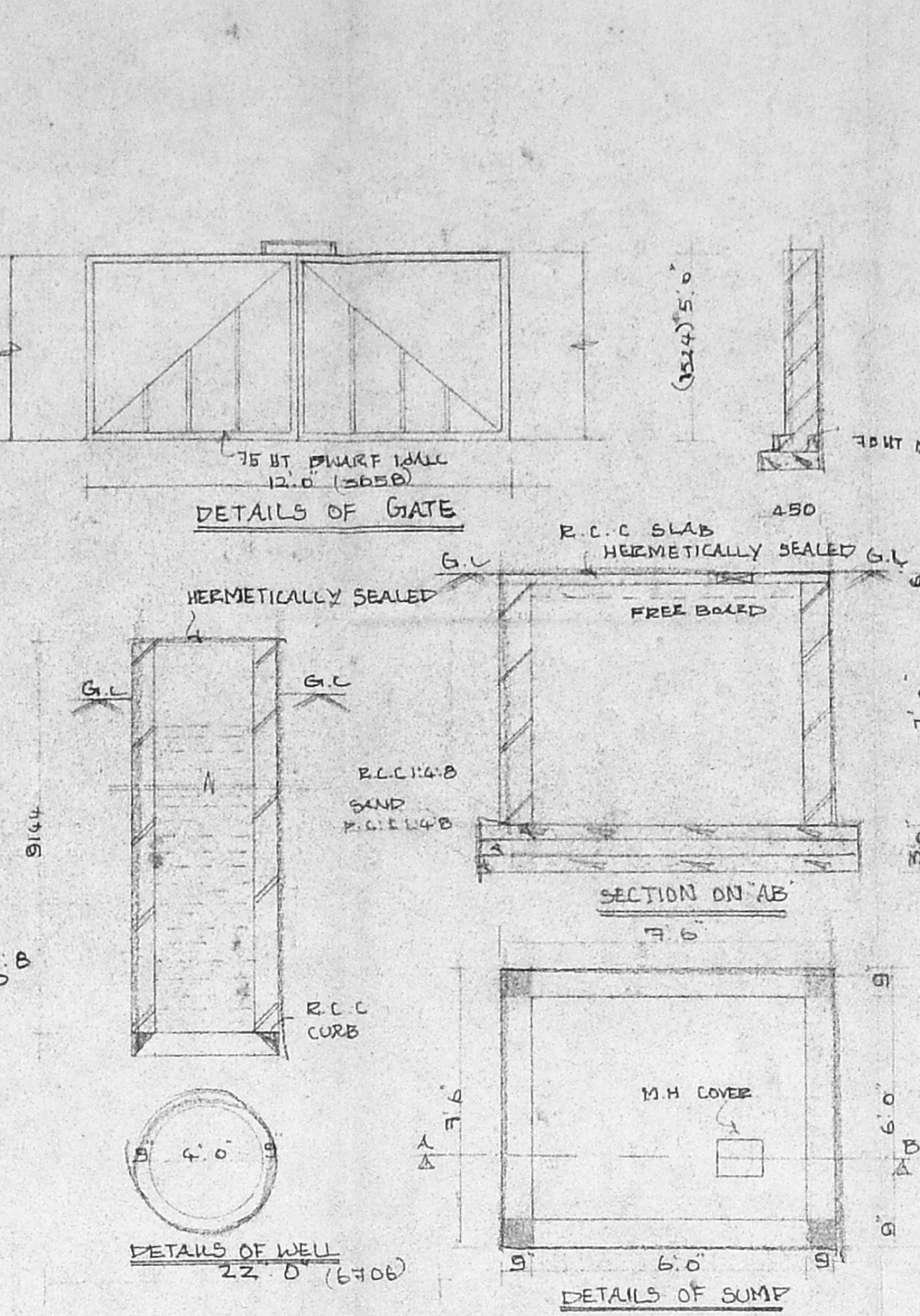

DETAILS OF GATE

DETAILS OF TRENCH

DETAILS OF FOUNDATION

DETAILS OF WELL

DETAILS OF SUMP

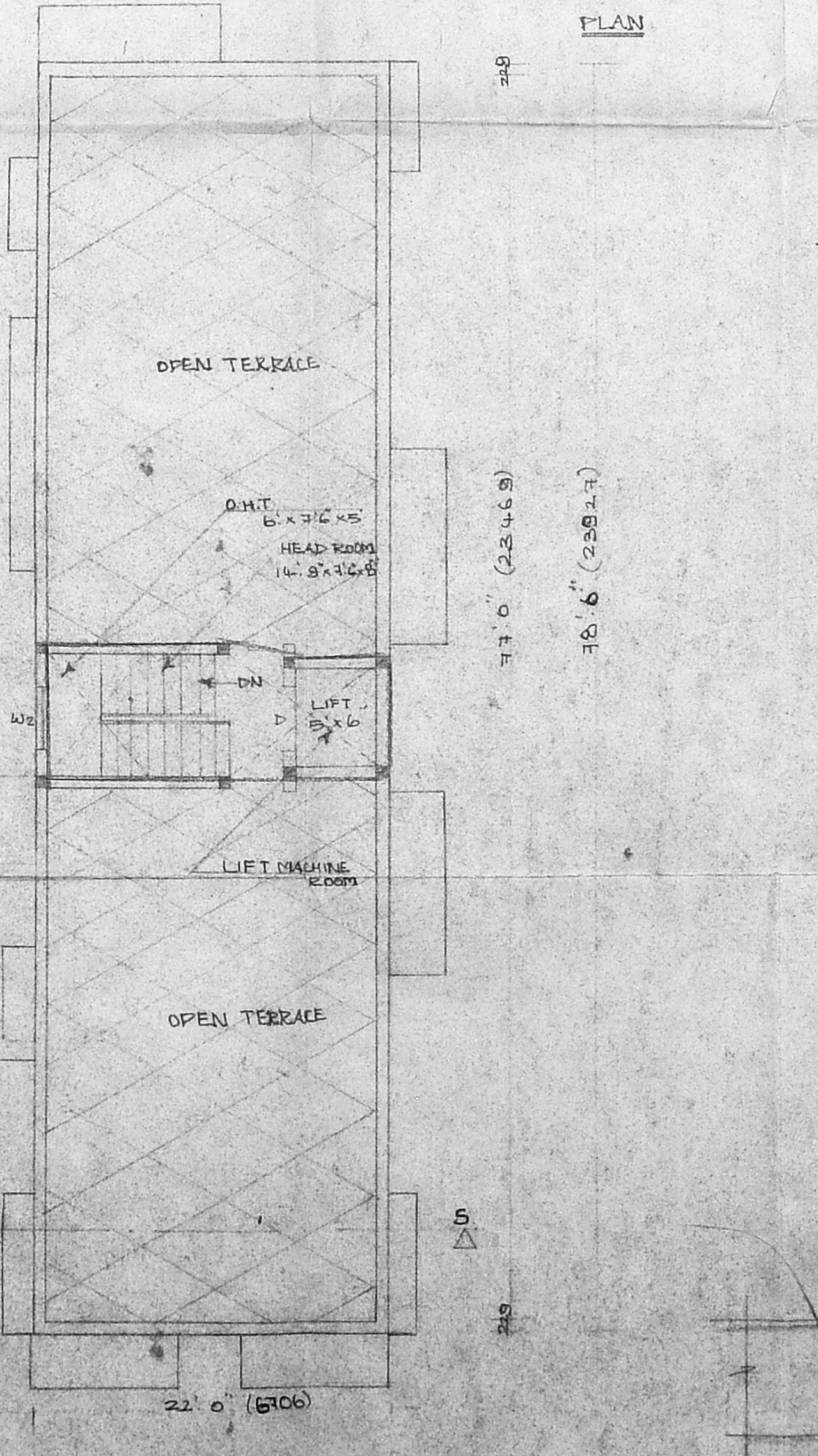

TERRACE FLOOR PLAN

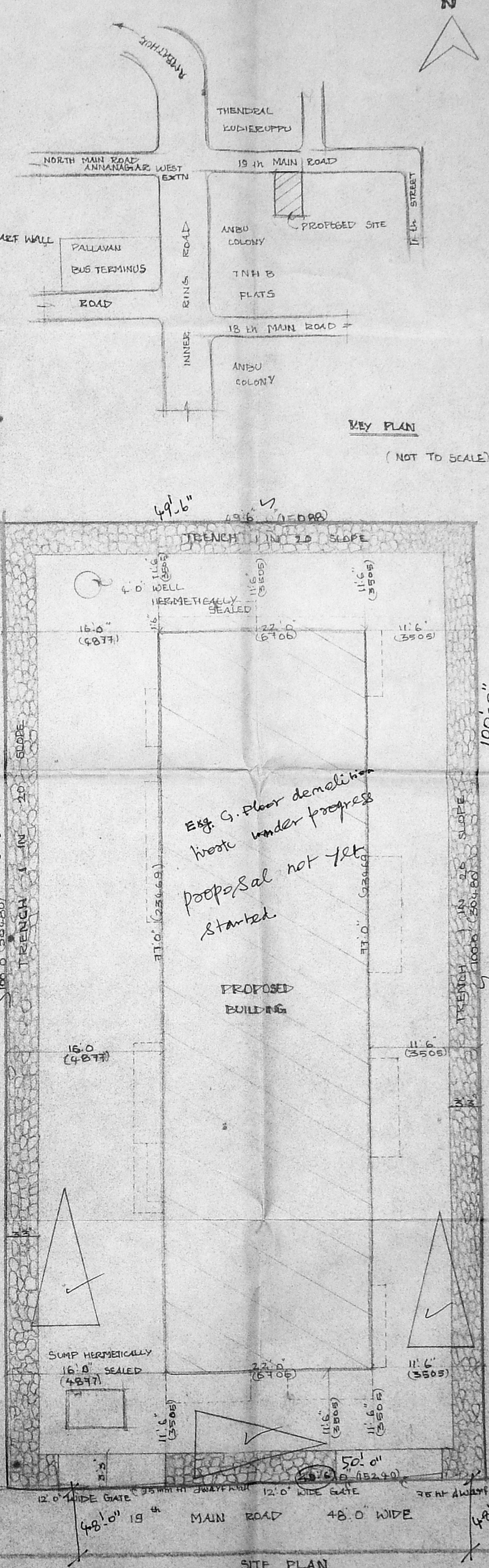

SITE PLAN

PLAN SHOWING THE PROPOSED BUILDING  
 AT PLOT NO. 1341, AT ARIGNAR ANNA NAGAR,  
 VILLIVAKKAM VILLAGE, E.S. NO. 161 PART  
 MMDA (B)/PP NO. / /  
 MADRAS 496 NO. 22/112/196  
 PART I  
 PART II  
 Mr. P. RAMBARI (P.A. HOLDER)  
 FOR: M.T. C. MAHENDARAJ  
 SPECIFICATIONS

FOUNDATIONS	FOUNDATION WITH R.C.C. 1:2:4 WITH SAND
FLOORING	FLOOR FINISH OVER P.C.C. 1:4:8 WITH SAND
STRUCTURE	B.K. WORK IN C.M. 1:8
ROOFING	R.C.C. ROOF SLAB 1:2:4
W. COURSE	TWO LAYERS OF PRESSED TILES OVER BK JELLY WITH CM WITH BEST INDIA TEAK WOOD
JOINERY	OVER BK JELLY WITH CM WITH BEST INDIA TEAK WOOD

JOINERY DETAILS

M.D. MAIN DOOR	1067x2134
D. DOOR	814x2134
D. DOOR	762x2134
W. WINDOW	2438x1372
W1 WINDOW	1829x1372
W2 WINDOW	1219x1372
W3 WINDOW	1067x1372
KW1 WINDOW	1829x1067
KW2 WINDOW	1219x1067

AREA STATEMENT

LAND EXTENT	= 4950	SFT
GROUND FLOOR AREA	= 1694	SFT
FIRST - SECOND - THIRD	= 6084	SFT
TOTAL	= 7780	SFT
F.S.I.	= 1.5	
PLOT COVERAGE	= 40%	

OWNER  
 K. SURAMANYAM  
 R.A. NO: 296  
 CORPORATION OF MADRAS  
 LICENSED SURVEYOR

OWNER  
 K. SURAMANYAM  
 R.A. NO: 296  
 CORPORATION OF MADRAS  
 LICENSED SURVEYOR

ARCHITECTS  
 SRINIVASA ENTERPRISES  
 NO. 74 BAZULLAH ROAD  
 T. NAGAR, MADRAS 17